English Class

By Miss Tati



Let's talk about
NUMBERS!



Vocabulary

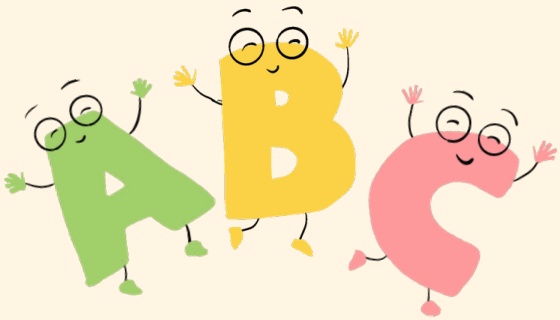

Practice



